

DEVELOPMENT AREAS

PROPOSED SITE AREA (EXCL. COUNCIL SITE & FUTURE DEVELOPMENT SITE)	22,169 m ²
COUNCIL SITE AREA	617 m ²
TOTAL SITE AREA	22,786 m²

AREA SCHEDULE - GLAR

Ground	
DTB & HD	579.7m ²
WOOLWORTHS SUPERMARKET	3775.2m ²
WOOLWORTHS	4354.9m ²
KIOSK	20.0 m²
TENANCIES (incl. BWS)	1188.0 m²
SPECIALTY RETAIL	1208.0 m ²
CAR WASH	25.0 m²
CAR WASH	25.0 m ²
Level 1	
COMMERCIAL	842.5 m ²
COMMERCIAL	842.5 m ²
TOTAL GLAR	6430.3m²

AREA SCHEDULE - GFA

Ground	
AMENITIES	160.0m ²
BOH	214.5m ²
CAR WASH	25.0 m ²
COMMERCIAL	15.8 m ²
MALL	240.7 m ²
SPECIALTY RETAIL	1208.0 m ²
WOOLWORTHS	4354.9m ²
Level 1	
BOH	3.2m ²
COMMERCIAL	842.5 m ²
WOOLWORTHS	203.9m ²
TOTAL GFA	7268.5m²
FSR	1:0.328

CAR PARKING RATIO (WWS REQUIREMENT)

TOTAL AREA RETAIL		4983.2m ²
CARSPACES REQUIRED (COUNCIL DCP)	1 PER 20M ² FOR SUPERMARKET 1 PER 30M ² FOR RETAIL	230
TOTAL AREA COMMERCIAL		842.5m ²
CARSPACES REQUIRED (COUNCIL)	1 PER 30M ²	29
TOTAL CARSPACES REQUIRED		259
TOTAL CARSPACES PROVIDED		280 (Incl. 8 DTB)

OTHER PARKING

Motorbike Spaces	/
Bicycle Racks	8

No.	SHEET NAME	DATE	Current Revision
DA000	Coverpage	29/08/2024	9
DA001	Site Analysis Plan	26/05/2023	4
DA002	Site Plan	29/08/2024	19
DA011	Ground Floor Plan	29/08/2024	16
DA012	Level 1 Plan	29/08/2024	15
DA013	Roof Plan	29/08/2024	15
DA021	Elevation - Sheet 01	19/04/2024	7
DA022	Elevation - Sheet 02	19/04/2024	7
DA031	Section	19/04/2024	8
DA061	Signage Plan	06/05/2024	7
DA062	Signage Elevation	29/08/2024	7
DA091	Artist Impressions	19/04/2024	6
DA092	Artist Impressions	29/08/2024	6

RFI response (April):

- Redesigned Argyle St intersection for delivery vehicles access
- Argyle St Pylon sign shifted slightly to suit intersection design
- Carpark layout changed for delivery vehicles access & internal circulation.
- Removed footpath along west & north-west boundary
- Hoskins St pylon sign replaced with monument sign
- Hoskin St entrance driveway reduced width
- Landscape & kerbs design at DTB carpark area changed for delivery vehicles access
- Plant Mezz. and Plant Platform relocated & reduce height

RFI response (August):

- Adding one landscape bay by reducing 1x carspace
- Replacing concrete kerbs into landscape area
- Reduce Argyle St pylon sign height to 6.5m

Woolworths Moss Vale
233 Argyle Street, MOSS VALE NSW 2577

Development Application

AUG 2024



- BUS STOPS
- TRAIN STATION
- DEVELOPMENT SITE
- TRAIN STATION AREA
- RAILCROP LAND
- RESIDENTIAL AREA
- EDUCATIONAL AREA
- TOWN CENTRE & BUSINESS AREA

Builder and/or subcontractors shall verify all project dimensions before commencing on-site work or off-site fabrication. Figured dimensions shall take precedence over scaled dimensions. This drawing is copyright and cannot be reproduced in whole or in part or by any medium without the written permission of Nettleton Tribe Partnership Pty Ltd.

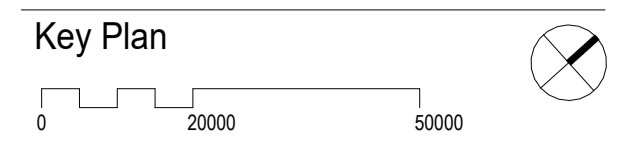

Issue	Description	Date
4	Issued For DA	28/05/2023
3	Issued For DA	19/05/2023
2	Draft DA	09/05/2023
1	For Coordination	13/03/2023

Client
Woolworths

Builder

Project Name
Woolworths Moss Vale

Project Address
**233 Argyle Street,
MOSS VALE NSW
2577**

Drawing Title
Site Analysis Plan

Author	Checker	Sheet Size	Scale
YC	AW	A1	1:1000
Drawing Number:	11663_DA001		Issue: 4

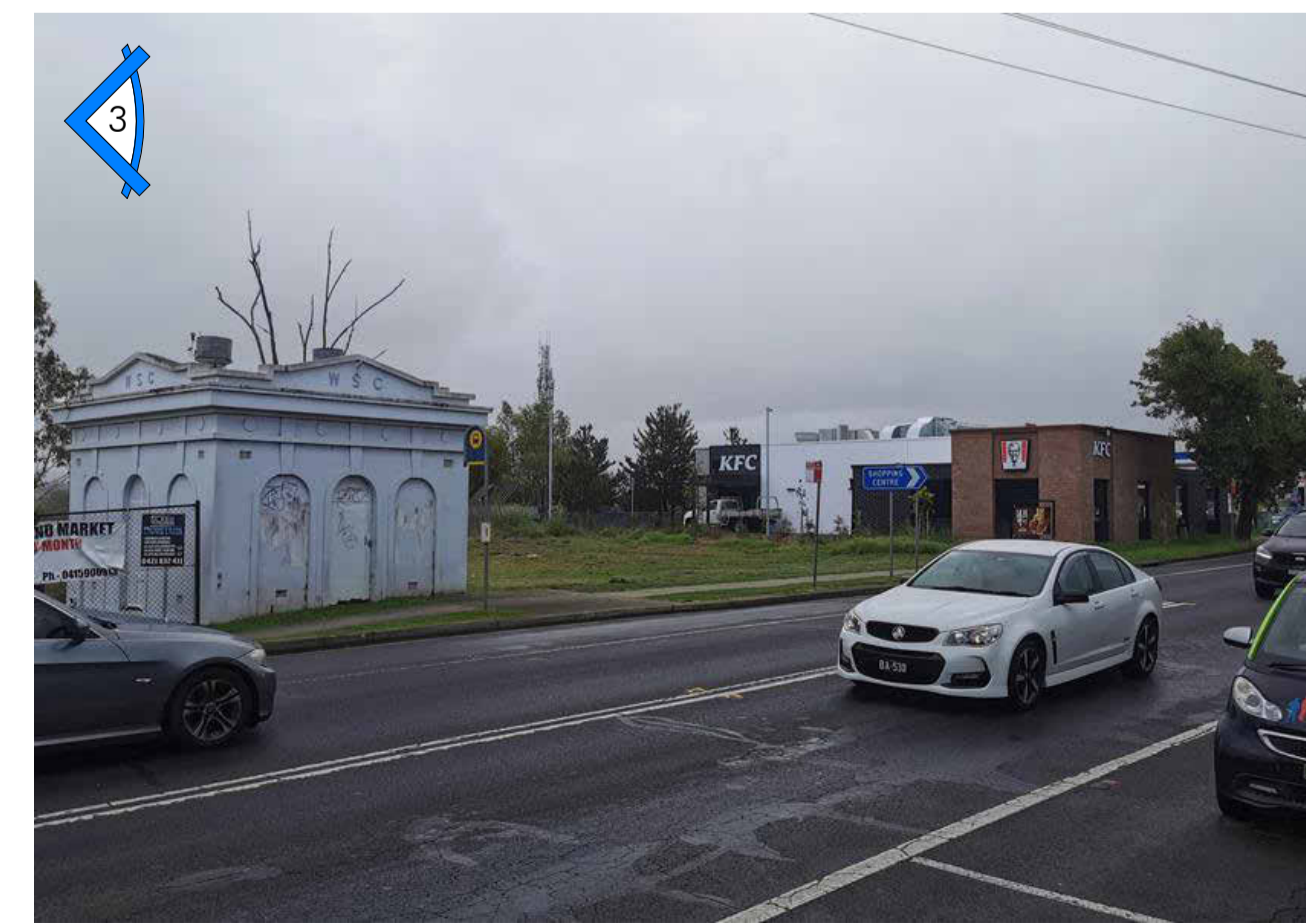

nettletontribe

nettleton tribe partnership Pty Ltd ABN 58 161 683 122
117 Willoughby Road, Crows Nest, NSW 2065
t +61 2 9431 6431
e: sydney@nettletontribe.com.au w: nettletontribe.com.au

28/05/2023 3:54:10 PM © CHEVYTT LOCAL 2023 11663_Moss Vale WA_A1_ARCH_DA_Webshop.rvt

Builder and/or subcontractors shall verify all project dimensions before commencing on-site work or off-site fabrication. Figured dimensions shall take precedence over scaled dimensions. This drawing is copyright and cannot be reproduced in whole or in part or by any medium without the written permission of Nettleton Tribe Partnership Pty Ltd.

Key Plan



Issue	Description	Date
19	Issued For DA	29/08/2024
18	Issued For DA	05/07/2024
17	Issued For DA	08/05/2024
16	Issued For DA	18/04/2024
15	Issued For DA	18/04/2024
14	Issued For DA	27/02/2024
13	Issued For DA	17/11/2023
12	Issued For DA	13/06/2023
11	Issued For DA	08/06/2023
10	Issued For DA	28/05/2023
9	Issued For DA	18/05/2023
8	For Information	17/05/2023
7	Draft DA	05/05/2023
6	For Coordination	04/05/2023
5	For Coordination	01/05/2023

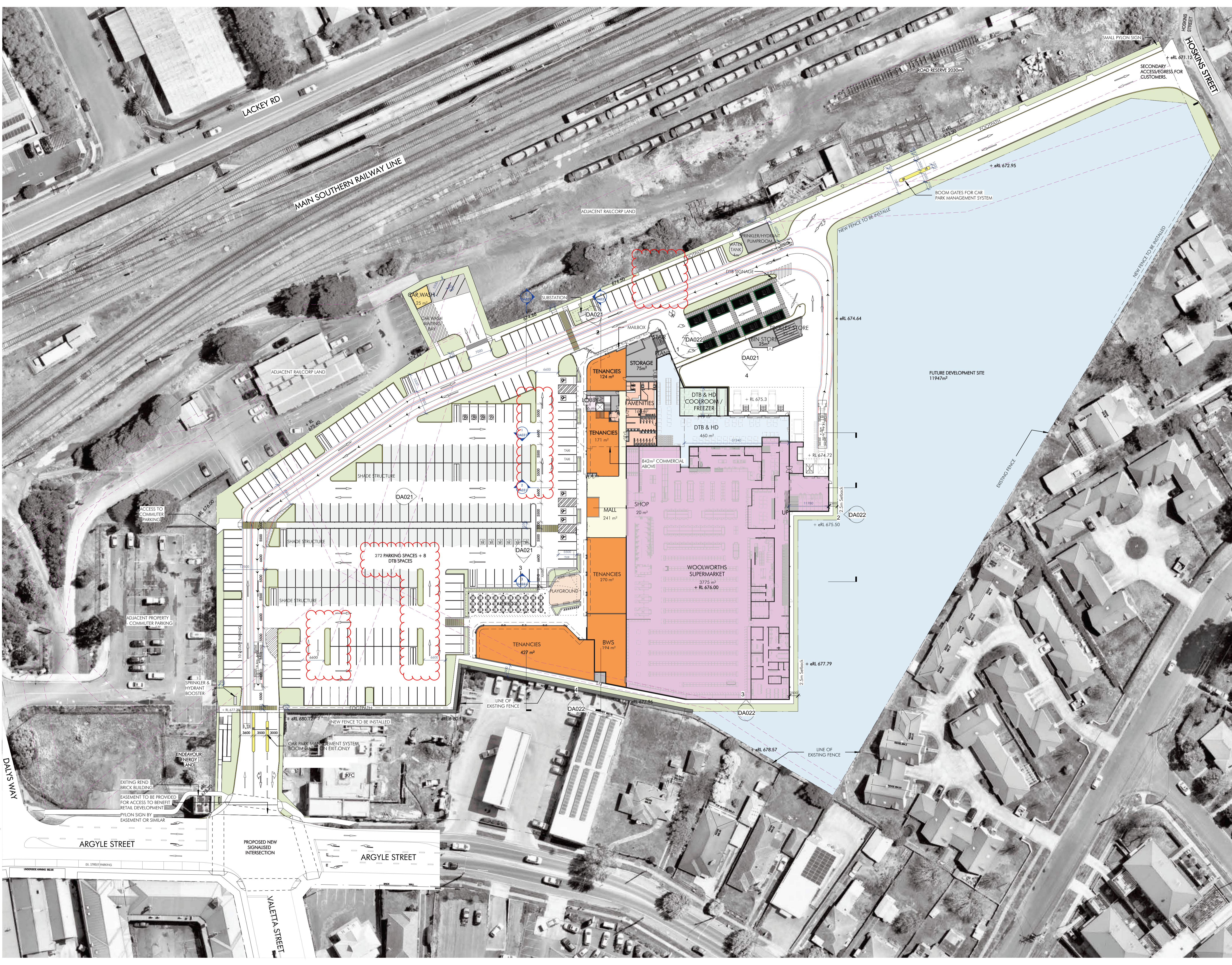

Client
Woolworths

Builder

Project Name
Woolworths Moss Vale

Project Address
**233 Argyle Street,
MOSS VALE NSW
2577**

Drawing Title
Site Plan

Author	Checker	Sheet Size	Scale
YC	AW	A1	1:500
Drawing Number: 11663_DA002			Issue: 19

nettletontribe

nettleton tribe partnership Pty Ltd ABN 58 161 683 122
117 Willoughby Road, Crows Nest, NSW 2065
t +61 2 9431 6431
e. sydney@nettletontribe.com.au w. nettletontribe.com.au

17/10/2023 11:27:36 AM © CH2M HILL LOCAL 2023/1163, Woolworths Moss Vale, AR_AR_CD_04_VA, Washington DC



Issue	Description	Date
16	Issued For DA	29/08/2024
15	Issued For DA	12/04/2024
14	Issued For DA	28/02/2024
13	Issued For DA	27/02/2024
12	Issued For DA	17/11/2023
11	Issued For DA	13/09/2023
10	Issued For DA	26/05/2023
9	Issued For DA	19/05/2023
8	For Information	17/05/2023
7	Draft DA	05/05/2023
6	For Coordination	04/05/2023
5	For Coordination	01/05/2023
4	For Coordination	24/04/2023
3	For Coordination	17/04/2023
2	For Coordination	11/04/2023

NOTE:
EXTERNAL SHOPFRONT DESIGN PARAMETERS BY TENANT:
- FUTURE SHOPFRONT DESIGN BY TENANT TO FUTURE DETAIL
- MAXIMUM 40% OF EACH TENANT SHOPFRONTS TO BE SOLID (I.E. BRICKWORK, MASONRY, FILMING, NON-ILLUMINATED DECALS, SIGNAGE, OR THE LIKE)
- MINIMUM 60% OF EACH TENANCY SHOPFRONT TO BE GLAZED (I.E. FIXED GLAZING, GLAZED SWING DOORS, GLAZED SLIDING DOORS).



Builder

Project Name
Woolworths Moss Vale

Project Address
**233 Argyle Street,
MOSS VALE NSW
2577**

Drawing Title
Ground Floor Plan

Author: YC Checker: AW Sheet Size: A1 Scale: 1:250

Drawing Number: **11663_DA011** Issue: **16**

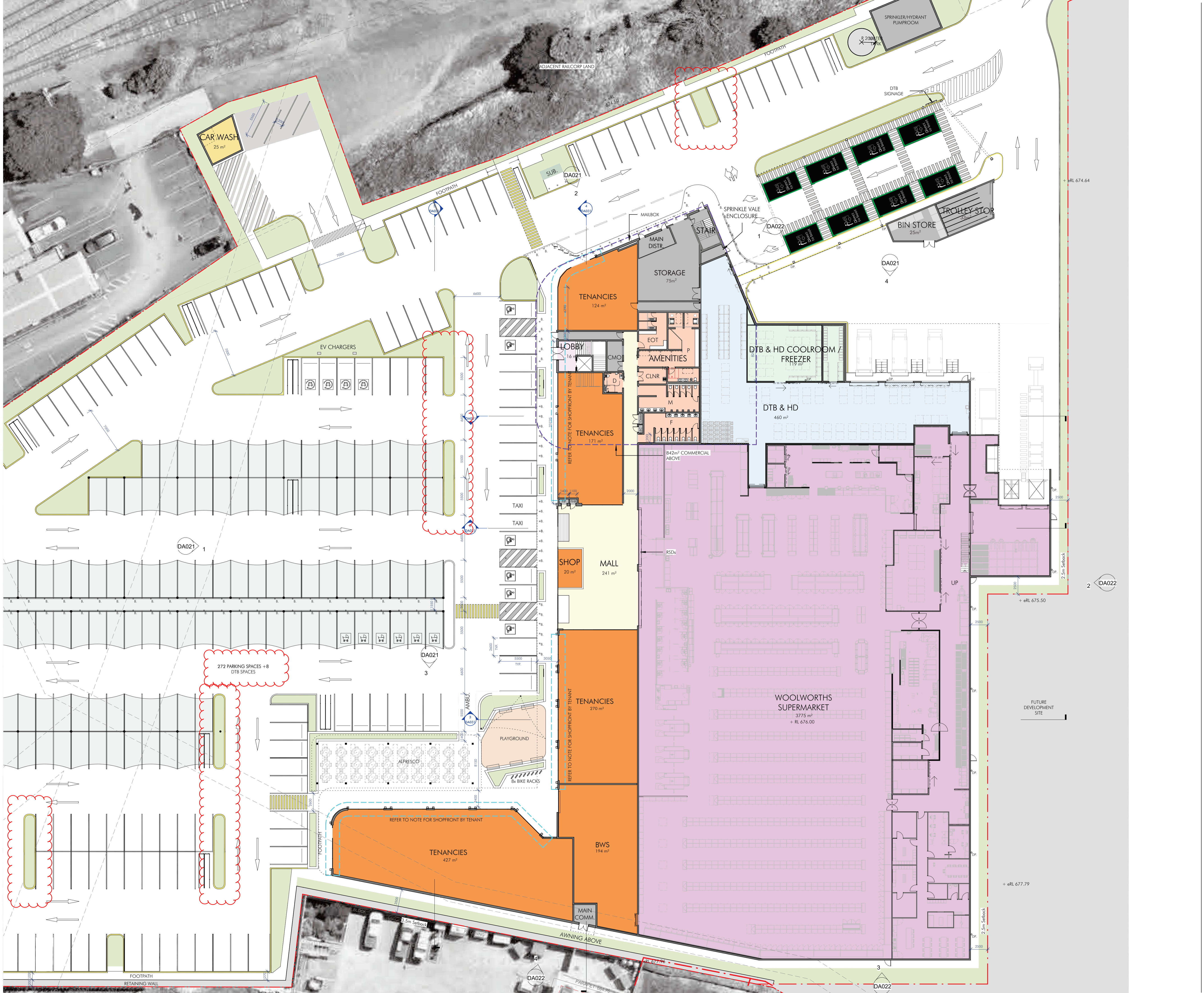

Issue	Description	Date
15	Issued For DA	29/08/2024
14	Issued For DA	19/04/2024
13	Issued For DA	17/02/2024
12	Issued For DA	27/02/2024
11	Issued For DA	08/06/2023
10	Issued For DA	26/05/2023
9	Issued For DA	18/05/2023
8	For Information	17/05/2023
7	Drawl DA	05/05/2023
6	For Coordination	04/05/2023
5	For Coordination	01/05/2023
4	For Coordination	24/04/2023
3	For Coordination	17/04/2023
2	For Coordination	11/04/2023
1	For Coordination	17/03/2023



Builder

Project Name
Woolworths Moss Vale

Project Address
**233 Argyle Street,
 MOSS VALE NSW
 2577**

Drawing Title
Level 1 Plan

Author:	Checker:	Sheet Size:	Scale:
YC	AW	A1	1:250
Drawing Number:	Issue:		
11663_DA012	15		





Issue	Description	Date
15	Issued For DA	29/08/2024
14	Issued For DA	19/04/2024
13	Issued For DA	17/04/2024
12	Issued For DA	27/02/2024
11	Issued For DA	08/06/2023
10	Issued For DA	26/05/2023
9	Issued For DA	18/05/2023
8	For Information	17/05/2023
7	Draft DA	05/05/2023
6	For Coordination	04/05/2023
5	For Coordination	01/05/2023
4	For Coordination	24/04/2023
3	For Coordination	17/04/2023
2	For Coordination	11/04/2023
1	For Coordination	17/03/2023



Builder

Project Name
Woolworths Moss Vale

Project Address
233 Argyle Street,
MOSS VALE NSW
2577

Drawing Title
Roof Plan

Author: YC Checker: AW Sheet Size: A1 Scale: 1:250

Drawing Number: **11663_DA013** Issue: **15**



Key Plan



Issue	Description	Date
7	Issued For DA	19/04/2024
6	Issued For DA	27/02/2024
5	Issued For DA	26/05/2023
4	Issued For DA	18/05/2023
3	Draft DA	09/05/2023
2	For Coordination	01/05/2023
1	For Coordination	24/04/2023

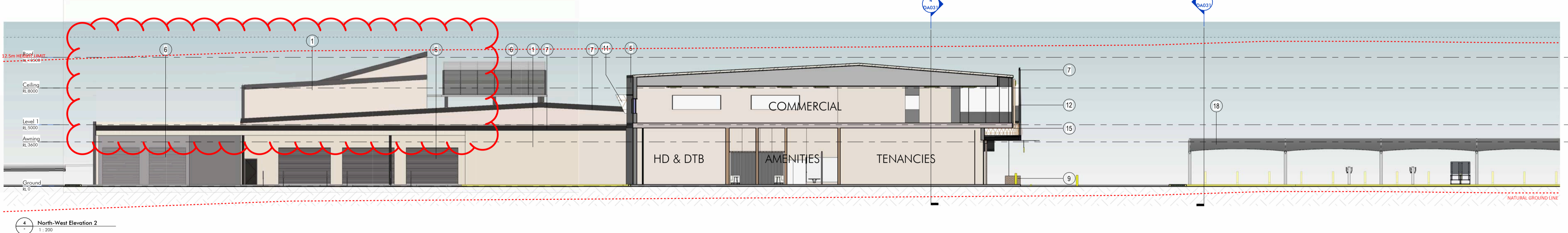
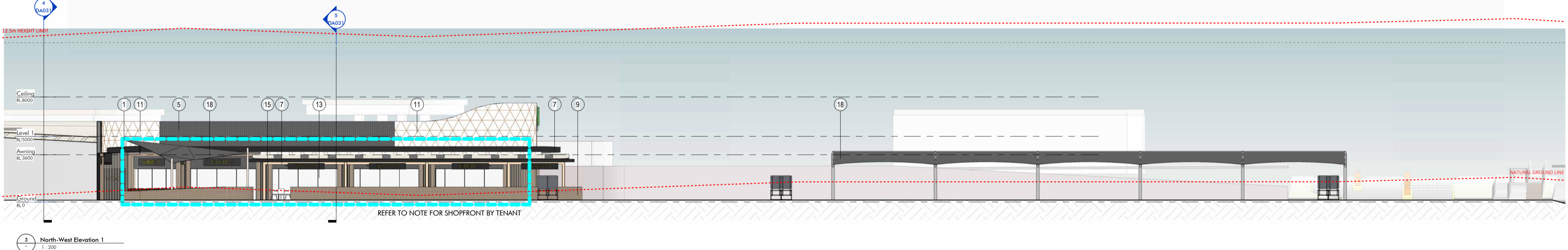
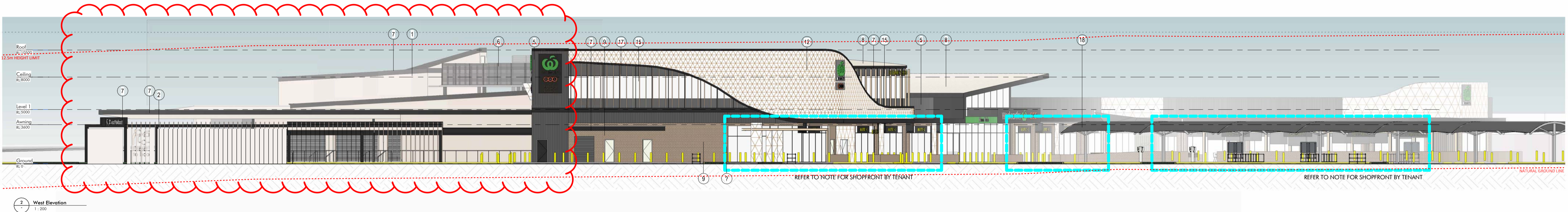
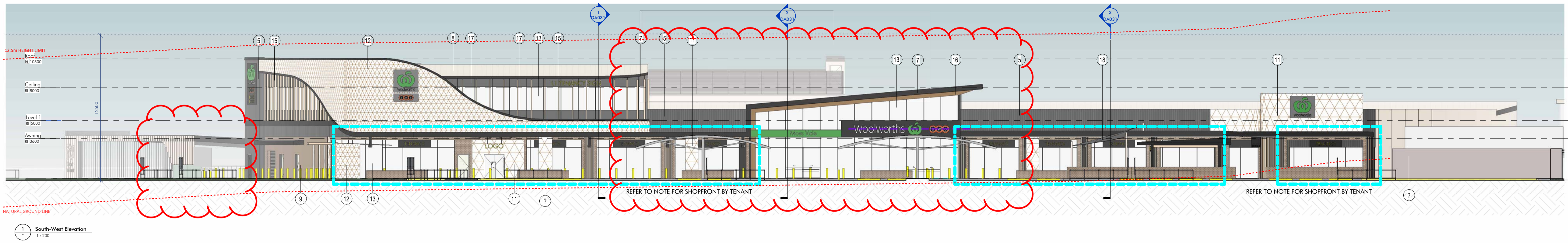

NOTE:
 EXTERNAL SHOPFRONT DESIGN PARAMETERS BY TENANT:
 - FUTURE SHOPFRONT DESIGN BY TENANT TO FUTURE DETAIL
 - MAXIMUM 40% OF EACH TENANT SHOPFRONTS TO BE SOLID (I.E. BRICKWORK, MASONRY, FILMING, NON-ILLUMINATED DECALS, SIGNAGE, OR THE LIKE)
 - MINIMUM 60% OF EACH TENANCY SHOPFRONT TO BE GLAZED (I.E. FIXED GLAZING, GLAZED SWING DOORS, GLAZED SLIDING DOORS)

EXTERNAL FINISHES					
	1. PAINT - MID BEIGE		4. PAINT/POWDERCOAT - WOODLAND GREY		7. FASCIA/CAPPING/GUTTER - MONUMENT
	2. PAINT - JASPER		5. WEATHER BOARD - WOODLAND GREY		8. METAL ROOF SHEETING - SURFMIST
	3. PAINT - SHALE GREY		6. PAINT/POWDERCOAT - MONUMENT		9. FACEBRICK - PGH SINAL (or similar)
	10. TIMBER LOOK CLADDING		11. METAL PANEL - PERFORATED		12. METAL PANEL - PIC PERF (Graphic TBC)
	13. WINDOW GLAZING - LIGHT GREY (L1 COMMERCIAL)		14. WINDOW GLAZING - CLEAR (RETAIL & OTHERS)		15. TIMBER LOOK ALUMINIUM BATTEN
	16. LAMINATED TIMBER BEAM		17. WINDOW SPANDEL - GREY (L1 COMMERCIAL)		18. SHADING SAIL - GREY



Builder

Project Name
Woolworths Moss Vale
 Project Address
**233 Argyle Street,
 MOSS VALE NSW
 2577**

Drawing Title
Elevation - Sheet 01

Author: YC	Checker: AW	Sheet Size: A1	Scale: 1:200
Drawing Number: 11663_DA021			Issue: 6



Key Plan

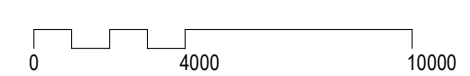

Issue	Description	Date
7	Issued For DA	19/04/2024
6	Issued For DA	27/02/2024
5	Issued For DA	26/05/2023
4	Issued For DA	18/05/2023
3	Draft DA	09/05/2023
2	For Coordination	01/05/2023
1	For Coordination	24/04/2023

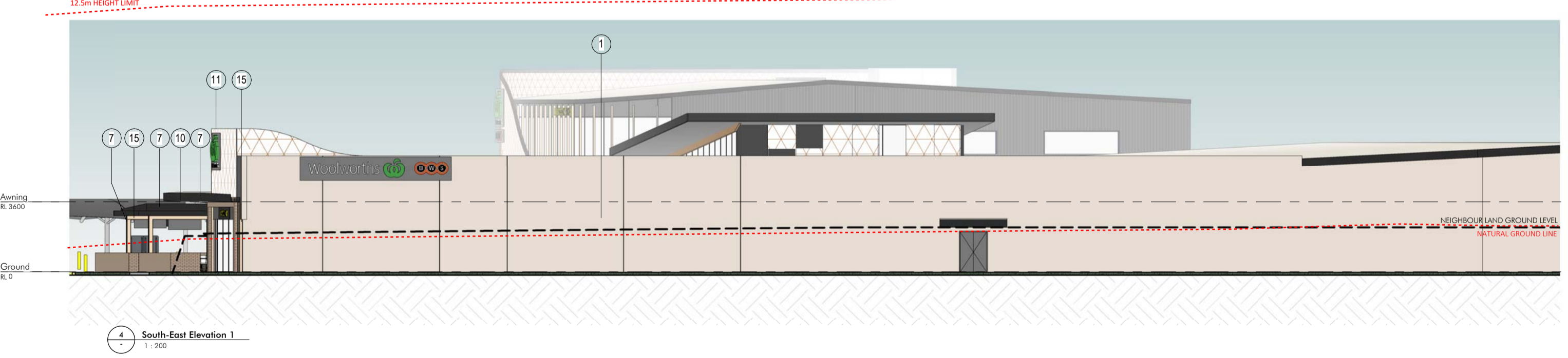
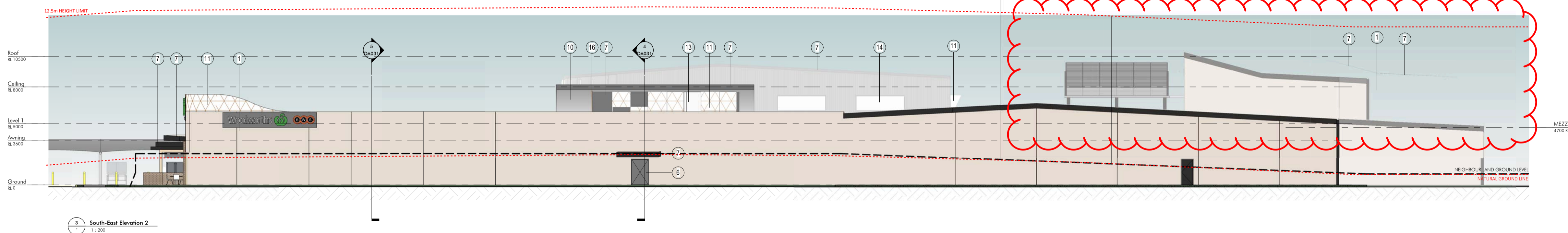
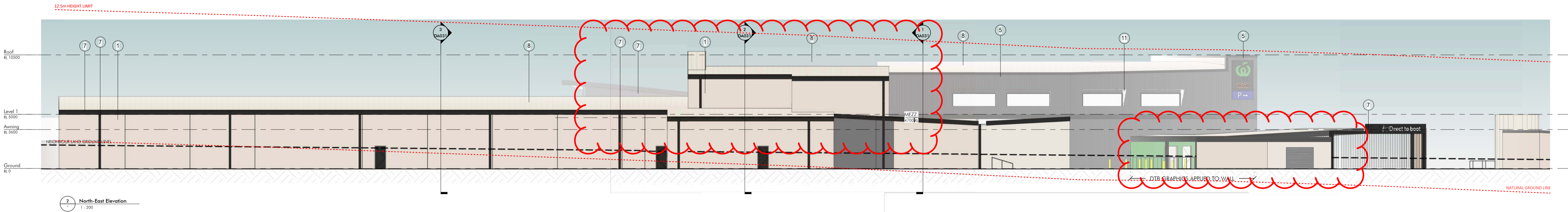
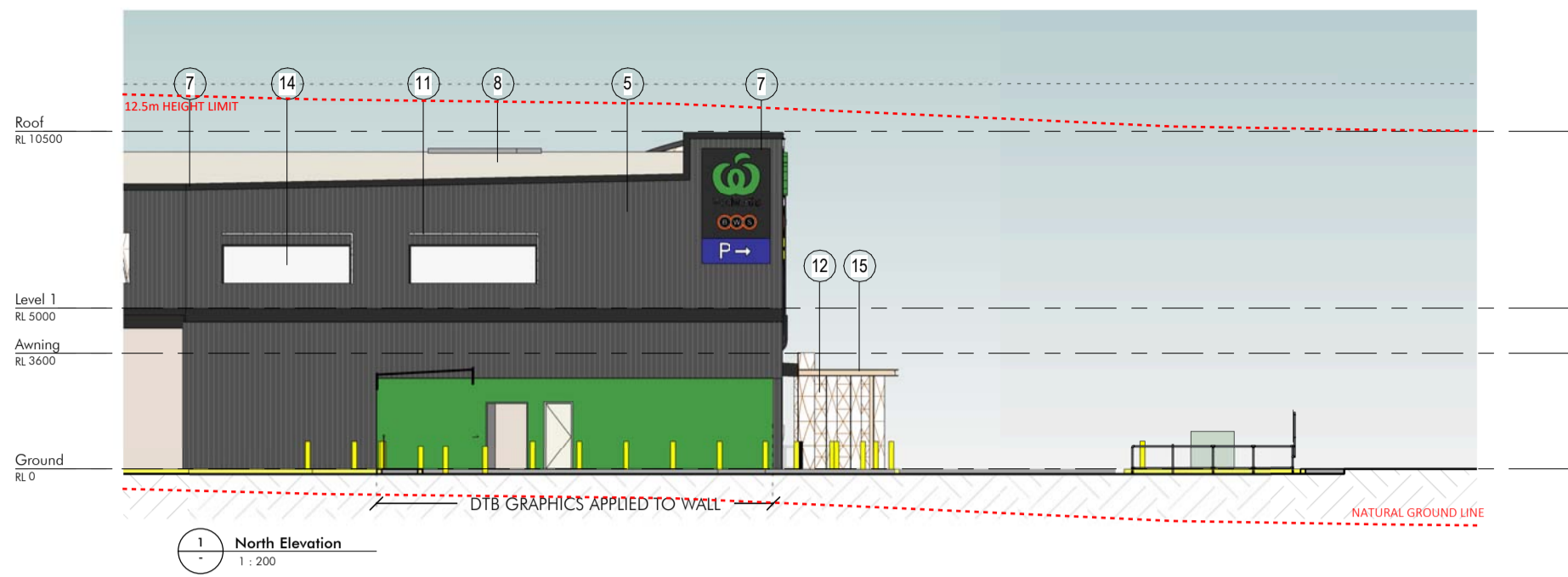

EXTERNAL FINISHES							

Client



Builder

Project Name
Woolworths Moss Vale

Project Address
**233 Argyle Street,
MOSS VALE NSW
2577**

Drawing Title
Elevation - Sheet 02

Author: YC	Checker: AW	Sheet Size: A1	Scale: 1:200
Drawing Number: 11663_DA022	Issue: 6		



Key Plan

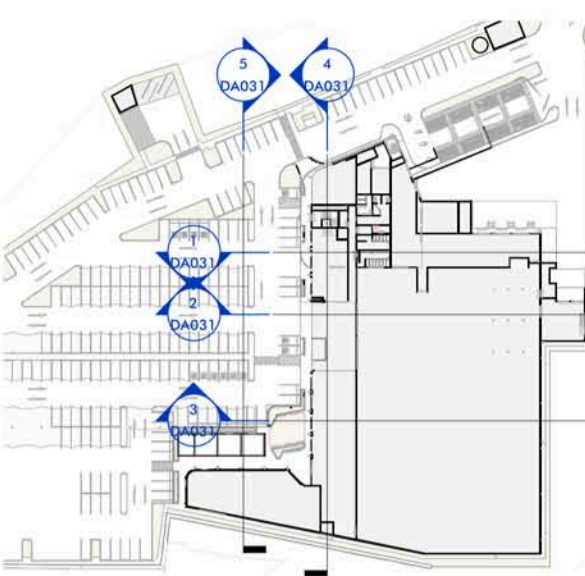

Issue	Description	Date
8	Issued For DA	19/04/2024
7	Issued For DA	27/02/2024
6	Issued For DA	13/09/2023
5	Issued For DA	26/05/2023
4	Issued For DA	18/05/2023
3	Issue DA	05/05/2023
2	For Coordination	24/04/2023
1	For Coordination	17/04/2023

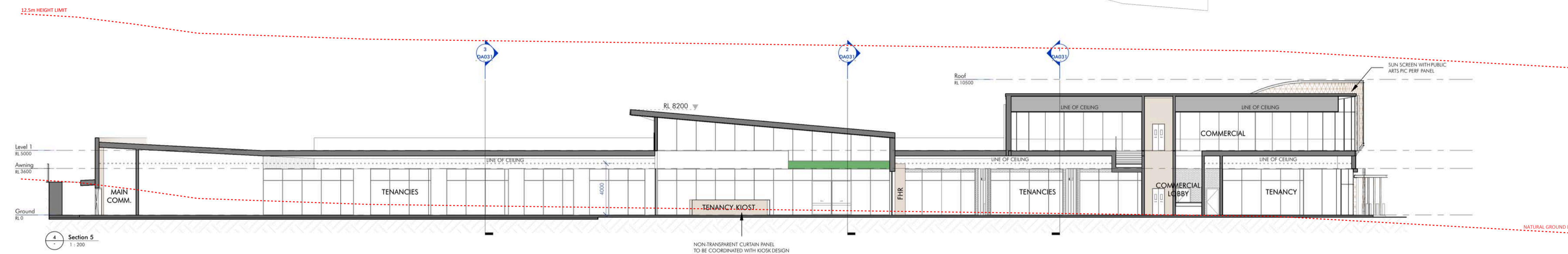
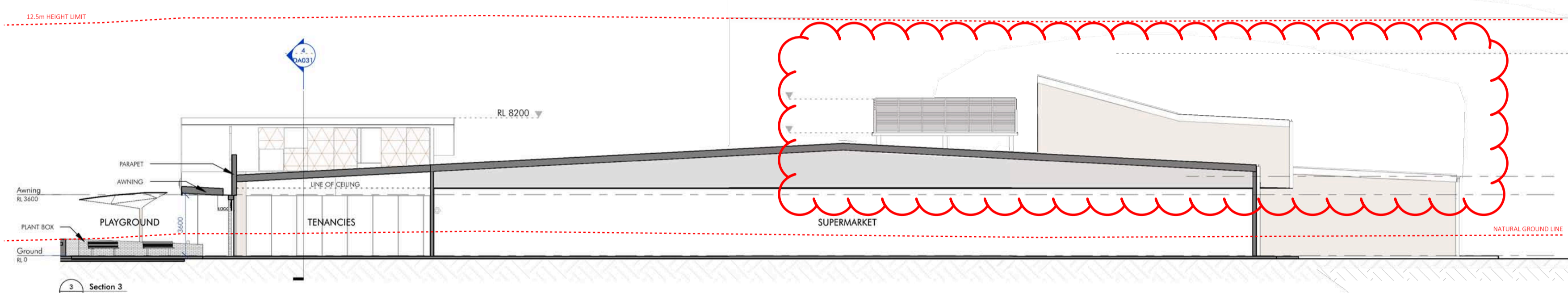
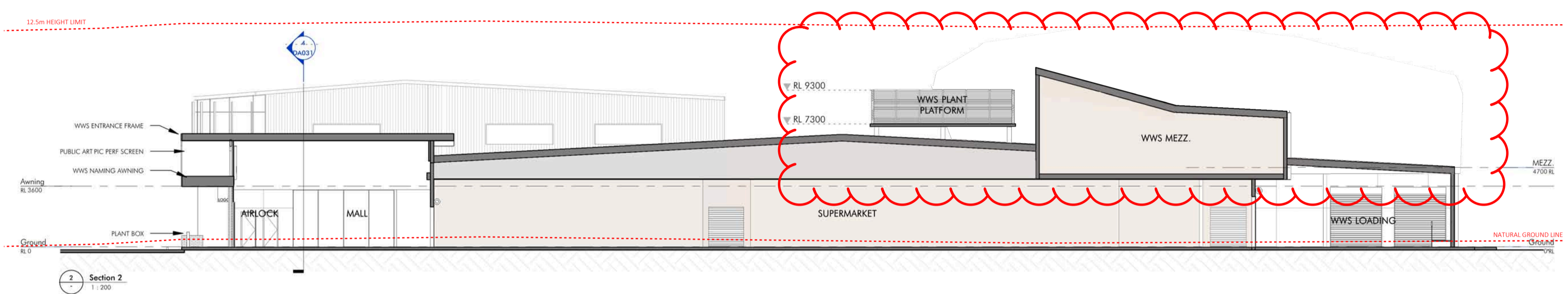
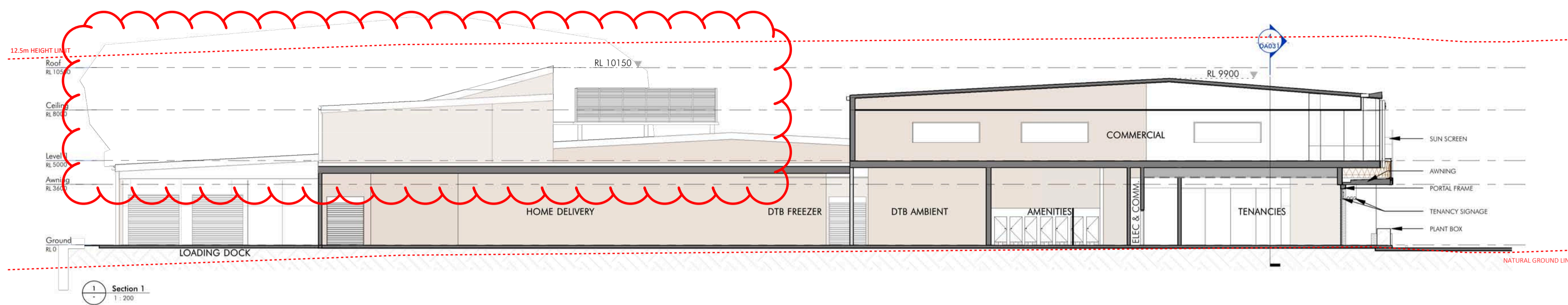

Client



Builder

Project Name
Woolworths Moss Vale

Project Address
**233 Argyle Street,
MOSS VALE NSW
2577**

Drawing Title
Section

Author: YC Checker: AW Sheet Size: A1 Scale: 1:200
Drawing Number: **11663_DA031** Issue: **8**



Builder and/or subcontractors shall verify all project dimensions before commencing on-site work or off-site fabrication. Figured dimensions shall take precedence over scaled dimensions. This drawing is copyright and cannot be reproduced in whole or in part or by any medium without the written permission of Nettleton Tribe Partnership Pty Ltd.

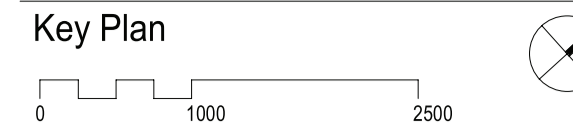

Issue	Description	Date
8	Issued For DA	06/05/2024
7	Issued For DA	19/04/2024
6	Issued For DA	27/02/2024
5	Issued For DA	13/08/2023
4	Issued For DA	08/06/2023
3	Issued For DA	20/05/2023
2	Draft DA	05/04/2023
1	For Coordination	01/05/2023

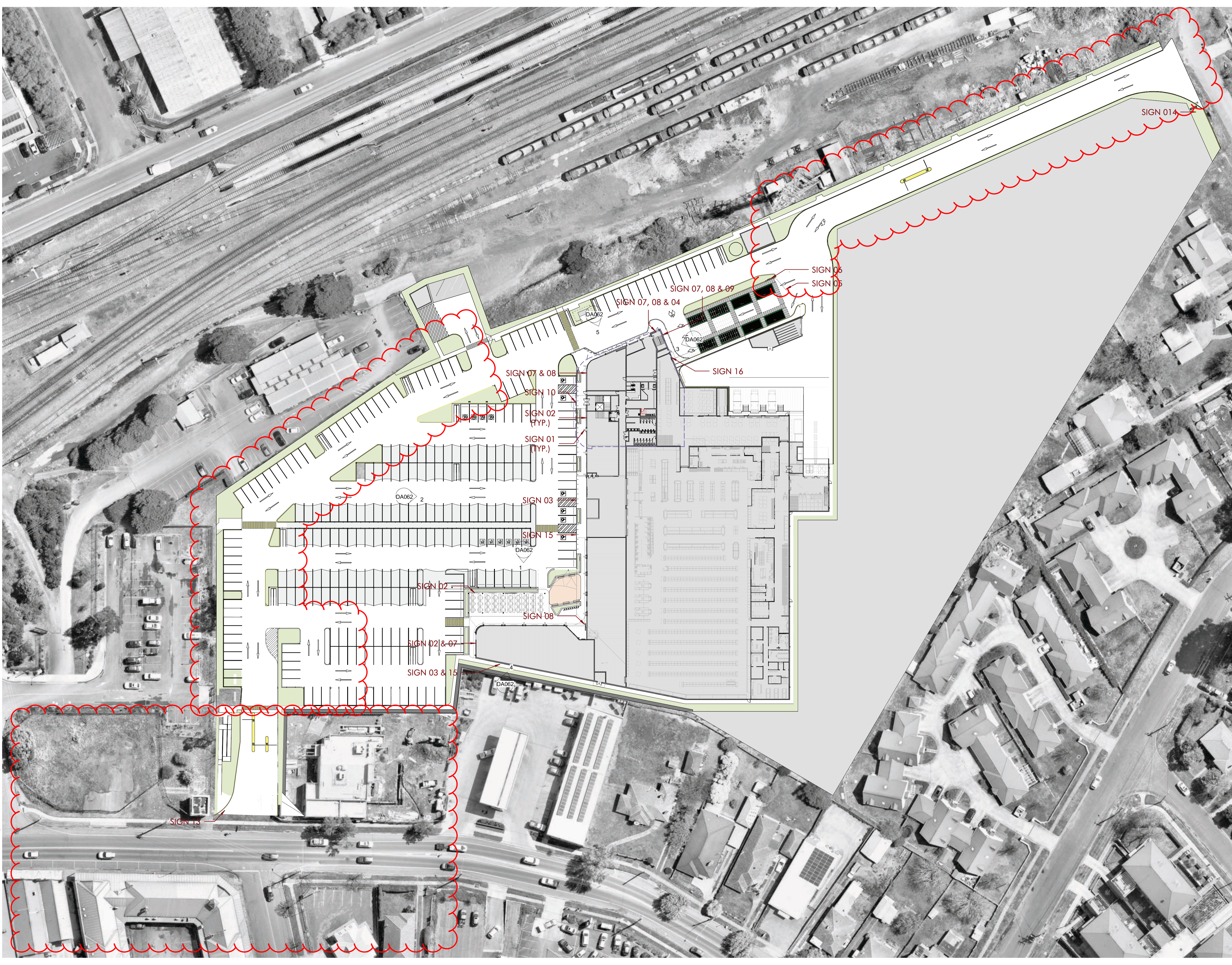

Client
Woolworths

Builder

Project Name
Woolworths Moss Vale

Project Address
**233 Argyle Street,
 MOSS VALE NSW
 2577**

Drawing Title
Signage Plan

Author YC	Checker AW	Sheet Size A1	Scale 1:500
Drawing Number 11663_DA061			Issue 7

nettletontribe

nettleton tribe partnership Pty Ltd ABN 58 161 683 122
 117 Willoughby Road, Crows Nest, NSW 2065
 t +61 2 9431 6431
 e. sydney@nettletontribe.com.au w. nettletontribe.com.au

13/06/2023 10:28:51 AM © CREW LOCAL 2023/11/03, Moss Vale, NSW, Australia

Key Plan

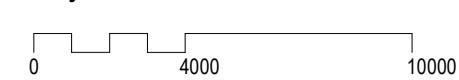

Issue	Description	Date
7	Issued For DA	29/08/2024
6	Issued For DA	18/04/2024
5	Issued For DA	27/02/2024
4	Issued For DA	08/06/2023
3	Issued For DA	26/05/2023
2	Draft DA	05/05/2023
1	For Coordination	01/05/2023

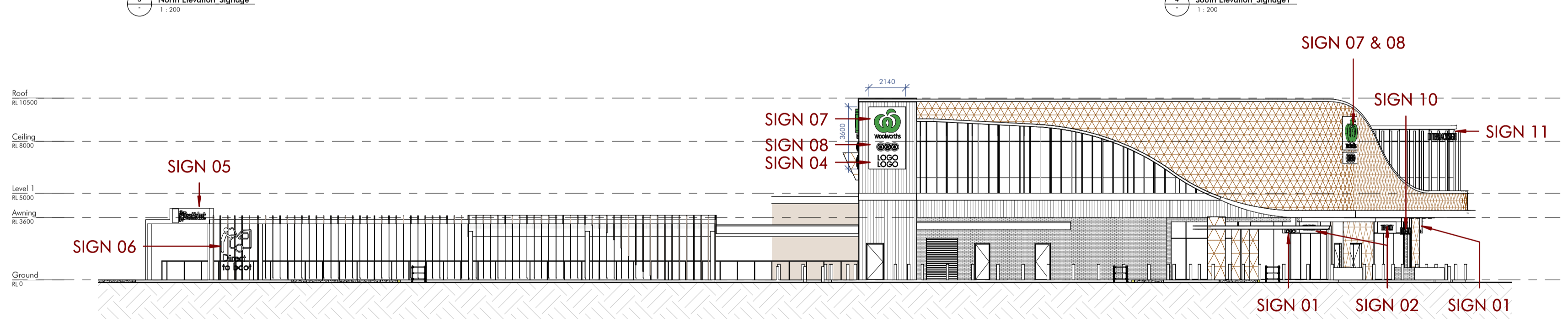
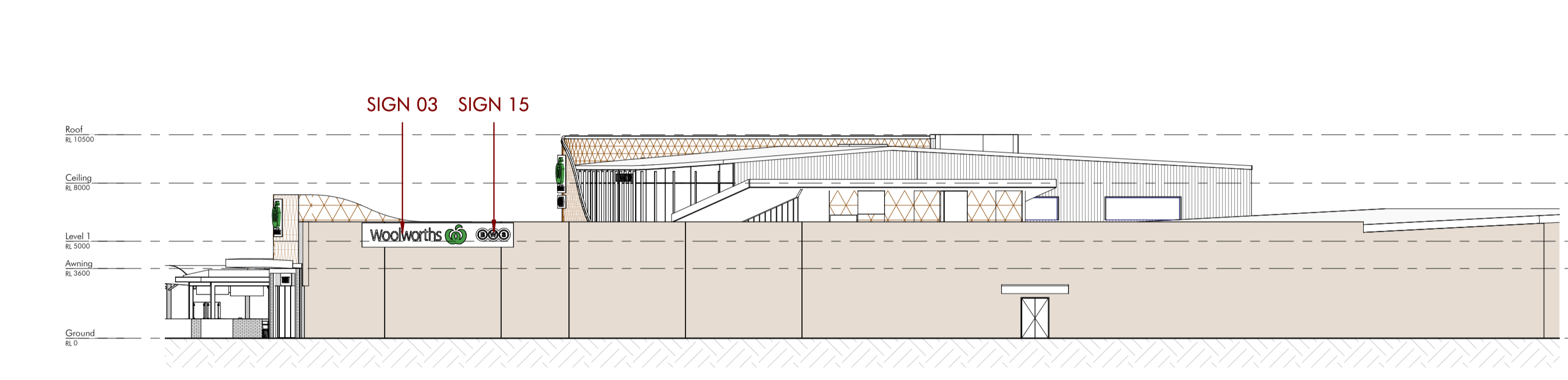
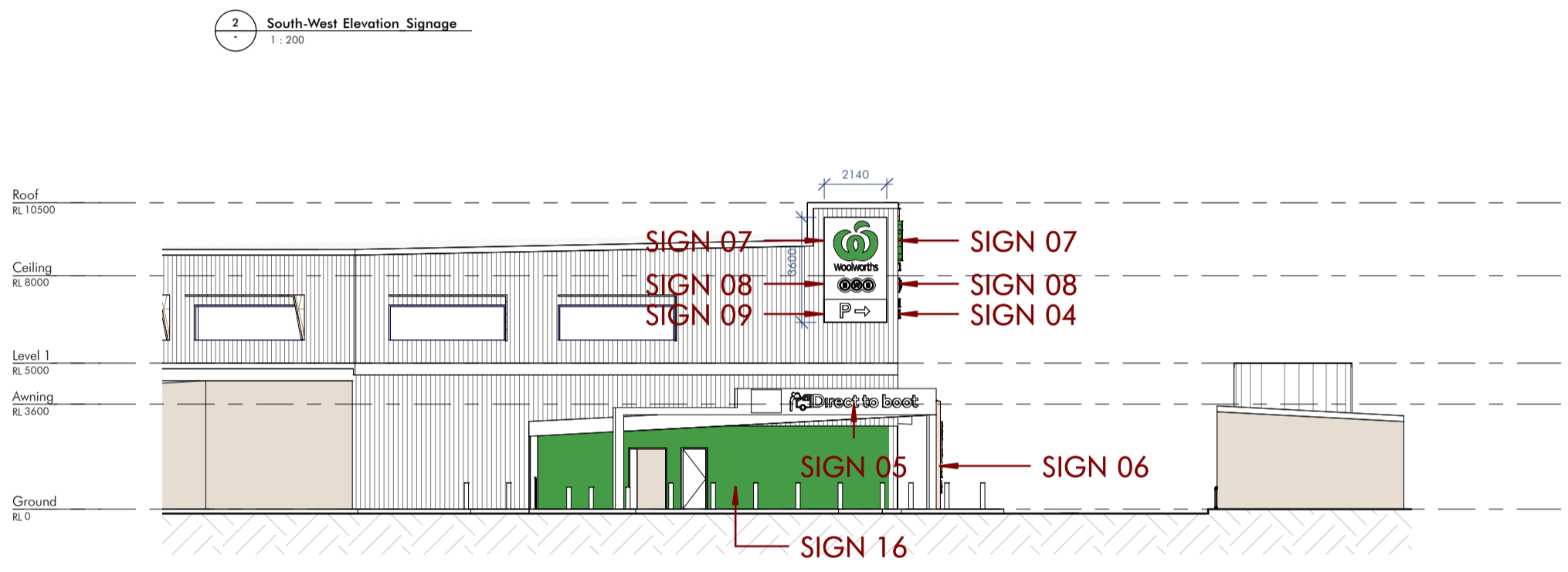
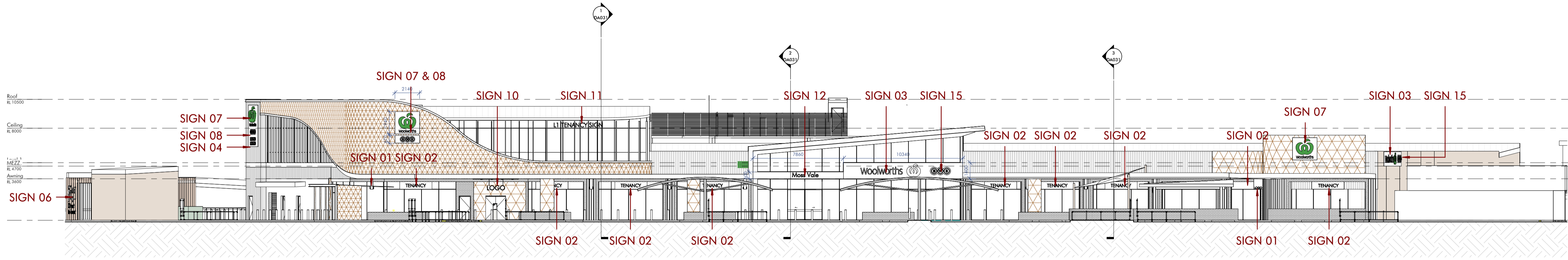
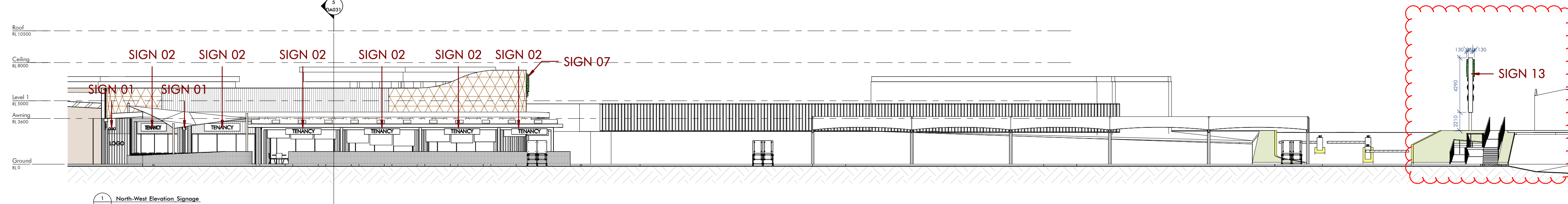

Signage Schedule				
SIGN NO.	GRAPHIC	DESCRIPTION	DIMENSION	COUNT
SIGN 01		Tenancy Blade Sign	600 X 600mm	x1 Per Tenancy
SIGN 02		Tenancy Shopfront Signage	2200 x 600mm(h)	x1 Per Tenancy w/o Alfresco, x2 Per Tenancy w. Alfresco
SIGN 03		Woolworths External Facade Sign - Horizontal - Single sided Illuminated (1250mm icon)	SDB B55 1250mm Icon	x1
SIGN 04		Tenancy Shopfront Signage	2200 x 600mm(h)	x3
SIGN 05		DIRECT TO BOOT SIGN	7000mm(w) x 900mm(h)	x1
SIGN 06		Woolworths 3D Direct to boot Logo	1750mm(w) x 2450mm(h)	x1

Signage Schedule				
SIGN NO.	GRAPHIC	DESCRIPTION	DIMENSION	COUNT
SIGN 07		Woolworths External Facade Sign - Vertical - Single sided Illuminated (1372mm icon)	SDB B54 1372mm Icon	x4
SIGN 08		BWS External Facade Sign - Vertical - Single sided Illuminated (1372mm icon)	SDB B54 1372mm Icon	x3
SIGN 09		Parking Direction Signage	1600 X 620mm(h)	x1
SIGN 10		L1 Tenancy Entrance Logo	1600 X 800mm(h)	x1
SIGN 11		Tenancy Shopfront Signage	3000 x 600mm(h)	x1
SIGN 12		Woolworths Entrance Town Name Signage	1600 X 800mm(h)	x1

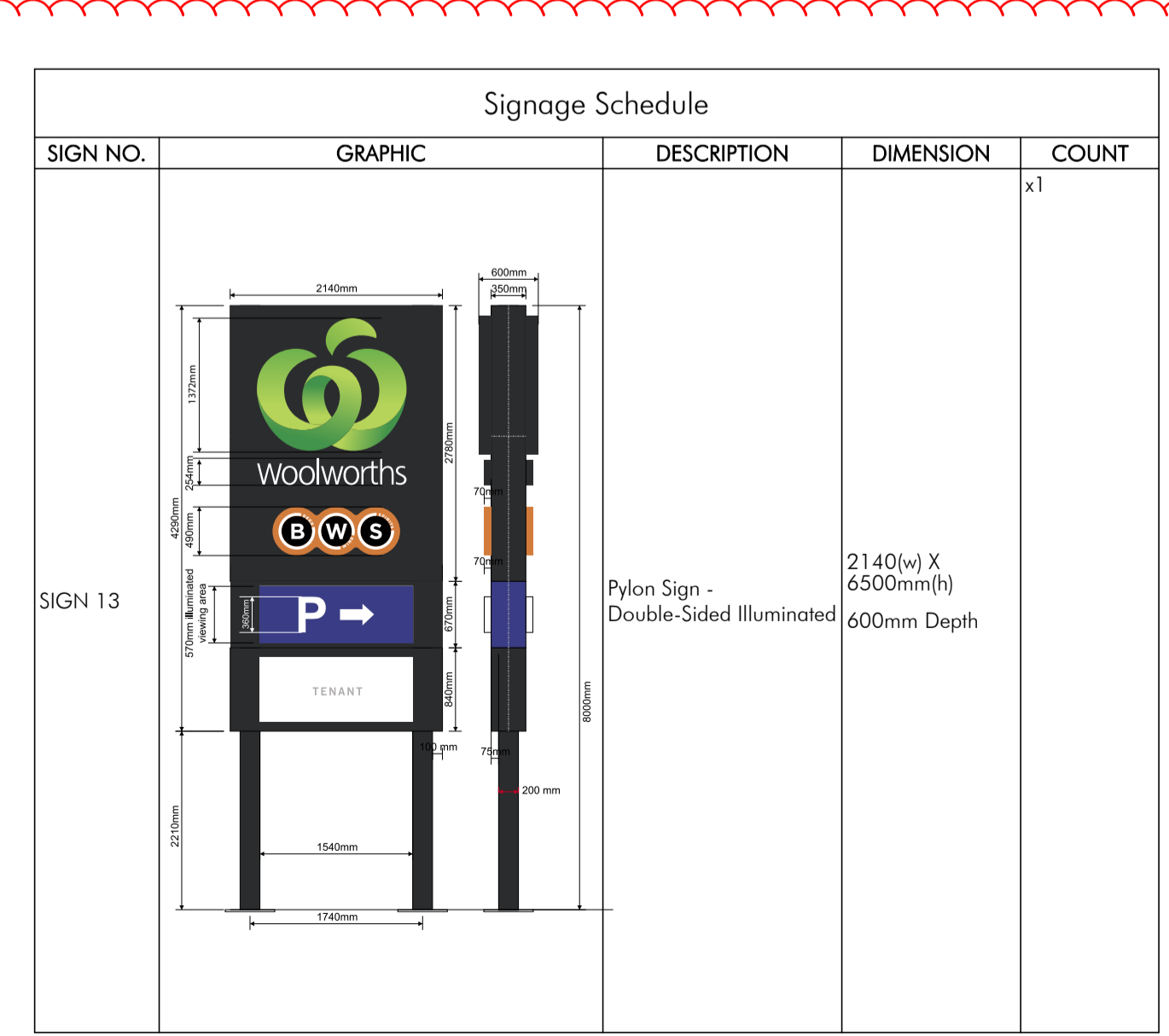

Signage Schedule				
SIGN NO.	GRAPHIC	DESCRIPTION	DIMENSION	COUNT
SIGN 14		Monument Sign Double-Sided Illuminated	1500(w) X 3500mm(h) 300mm Depth	x1
SIGN 15		BWS External Facade Sign - Horizontal - Single sided Illuminated (1250mm icon)	SDB B55 1250mm Icon	x1
SIGN 16		DTB Destination Wall (Graphic TBC)	12600(w)x 2850mm(h)	x1

NOTE: All Signage Internally Illuminated unless otherwise noted.

Client
Woolworths

Builder

Project Name
Woolworths Moss Vale

Project Address
233 Argyle Street, MOSS VALE NSW 2577

Drawing Title
Signage Elevation

Author: YC, Checker: AW, Sheet Size: A1, Scale: 1:200, Drawing Number: 11663_DA062, Issue: 7



Builder and/or subcontractors shall verify all project dimensions before commencing on-site work or off-site fabrication. Figured dimensions shall take precedence over scaled dimensions. This drawing is copyright and cannot be reproduced in whole or in part or by any medium without the written permission of Nettleton Tribe Partnership Pty Ltd.

Key Plan



Issue	Description	Date
6	Issued For DA	19/04/2024
5	Issued For DA	27/02/2024
4	Issued For DA	20/05/2024
3	Draft DA	05/05/2023
2	For Coordination	01/05/2023
1	For Coordination	24/04/2023

Client

Builder

Project Name
Woolworths Moss Vale

Project Address
**233 Argyle Street,
 MOSS VALE NSW
 2577**

Drawing Title
Artist Impressions

Author YC	Checker AW	Sheet Size A1	Scale NTS
Drawing Number 11663_DA091	Issue 6		

nettletontribe

nettleton tribe partnership Pty Ltd ABN 58 161 683 122
 117 Willoughby Road, Crows Nest, NSW 2065
 t +61 2 9431 6431
 e: sydney@nettletontribe.com.au w: nettletontribe.com.au

26/02/2024 2:52:31 PM C:\REVIT\LOCAL_2024\11663_Moss Vale_Vale_A1_ARCH_DA_Woolworths.rvt



Builder and/or subcontractors shall verify all project dimensions before commencing on-site work or off-site fabrication. Figure dimensions shall take precedence over scaled dimensions. This drawing is copyright and cannot be reproduced in whole or in part or by any medium without the written permission of Nettleton Tribe Partnership Pty Ltd.

Key Plan



Issue	Description	Date
8	Issued For DA	29/08/2024
5	Issued For DA	19/04/2024
4	Issued For DA	27/02/2024
3	Issued For DA	28/02/2024
2	Draft DA	05/08/2023
1	For Coordination	01/06/2023

Client



Builder

Project Name
Woolworths Moss Vale

Project Address
**233 Argyle Street,
MOSS VALE NSW
2577**

Drawing Title
**Artist Impressions
Standard WWS Entrance**

Author:	Checker:	Sheet Size:	Scale:
YC	AW	A1	1:600
Drawing Number:	Issue:		
11663_DA092	6		

nettletontribe

nettleton tribe partnership Pty Ltd ABN 58 161 683 122
117 Willoughby Road, Crows Nest, NSW 2065
t +61 2 9431 6431
e: sydney@nettletontribe.com.au w: nettletontribe.com.au